

5

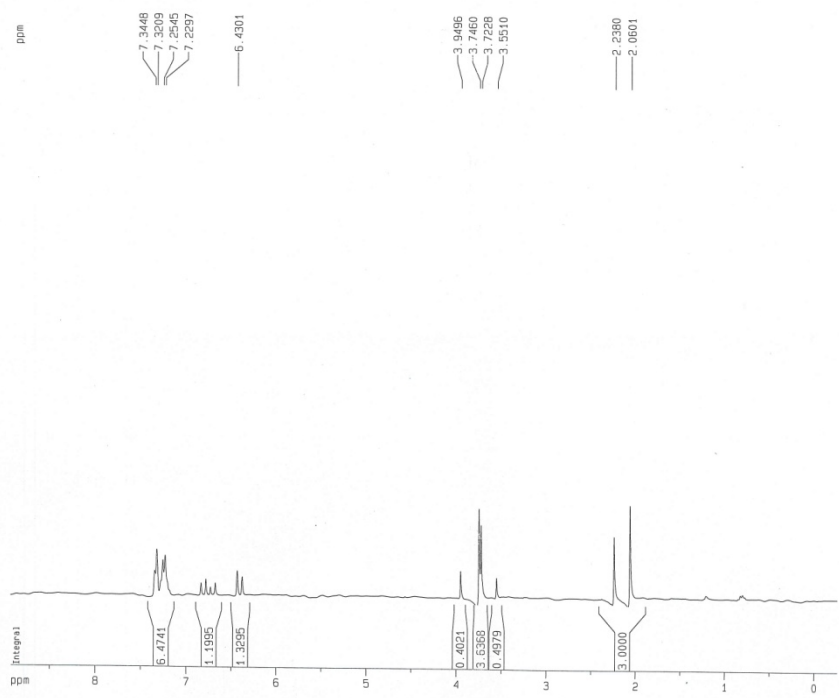

Current Data Parameters
 NAME 2015-1-hy-H
 EXPNO 5
 PROCNO 1

F2 - Acquisition Parameters
 Date_ 20150104
 Time 10.18
 INSTRUM av300
 PROBHD 5 mm BBO BB-1H
 PULPROG zg
 TD 32768
 SOLVENT DMSO
 NS 2
 DS 2
 SWH 5995.004 Hz
 FIDRES 0.182956 Hz
 AQ 2.7329011 sec
 RG 181
 DW 83.400 usec
 DE 6.00 usec
 TE 0.0 K
 D1 3.0000000 sec
 MCREST 0.0000000 sec
 MCWRR 0.0150000 sec

***** CHANNEL f1 *****
 NUC1 1H
 P1 12.70 usec
 PL1 -3.00 dB
 SF01 300.1318008 MHz

F2 - Processing parameters
 SI 16384
 SF 300.1300078 MHz
 MDW EM
 SSB 0
 LB 1.00 Hz
 GB 0
 PC 1.00

1D NMR plot parameters
 CX 22.00 cm
 CY 0.00 cm
 F1P 6.937 ppm
 F1 2662.13 Hz
 F2P -0.261 ppm
 F2 -78.39 Hz
 PPHCH 0.41858 ppm/cm
 HZCN 125.47742 Hz/cm

5

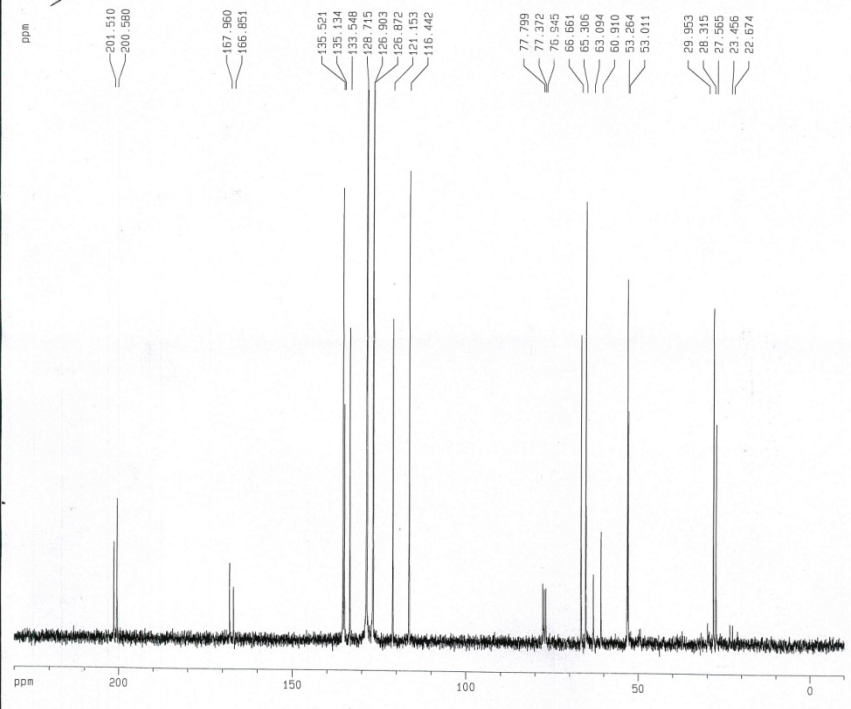

Current Data Parameters
 NAME 2015-1-hy-C
 EXPNO 1
 PROCNO 1

F2 - Acquisition Parameters
 Date_ 20150104
 Time 10.54
 INSTRUM av300
 PROBHD 5 mm BBO BB-1H
 PULPROG zgpg
 TD 65536
 SOLVENT CDCl3
 NS 54
 DS 4
 SWH 18115.941 Hz
 FIDRES 0.276427 Hz
 AQ 1.8086436 sec
 RG 16384
 DW 27.600 usec
 DE 6.00 usec
 TE 0.0 K
 D1 2.0000000 sec
 d11 0.0300000 sec
 MCREST 0.0000000 sec
 MCWRR 0.0150000 sec

***** CHANNEL f1 *****
 NUC1 13C
 P1 9.20 usec
 PL1 -4.00 dB
 SF01 75.476505 MHz

***** CHANNEL f2 *****
 CPDPRG2 waltz16
 NUC2 1H
 P2P2 80.00 usec
 PL2 -3.00 dB
 PL12 14.50 dB
 SF02 300.131205 MHz

F2 - Processing parameters
 SI 32768
 SF 75.4677493 MHz
 MDW EM
 SSB 0
 LB 1.00 Hz
 GB 0
 PC 1.40

1D NMR plot parameters
 CX 22.00 cm
 CY 0.00 cm
 F1P 230.020 ppm
 F1 17359.08 Hz
 F2P -10.029 ppm
 F2 -756.86 Hz
 PPHCH 10.9131 ppm/cm
 HZCN 623.45190 Hz/cm

